

SPECIAL THANKS TO  
JANICE SCULL, ARTIST  
FOR THE BEAUTIFUL INVITATION COVER  
\*AVAILABLE FOR PURCHASE AT THE EVENT

SPECIAL THANKS TO  
**ALBERT M. COVELLI  
FOUNDATION**  
JO COVELLI AND HER FAMILY

TO PURCHASE TICKETS ONLINE VISIT  
[HIBISCUSCHILDRENSCENTER.ORG](http://HIBISCUSCHILDRENSCENTER.ORG)

FOR FURTHER INFORMATION EMAIL:  
LORI SWIFT ~ [LSWIFT@HCC4KIDS.ORG](mailto:LSWIFT@HCC4KIDS.ORG)

HIBISCUS CHILDREN'S CENTER IS A 501(C)(3) NON-PROFIT ORGANIZATION. CONTRIBUTIONS ARE TAX DEDUCTIBLE TO THE FULL EXTENT ALLOWED BY LAW. A COPY OF THE OFFICIAL REGISTRATION (CH5890) AND FINANCIAL INFORMATION MAY BE OBTAINED BY THE FLORIDA DIVISION OF CONSUMER SERVICES BY CALLING (800) 435-7352 WITHIN THE STATE. REGISTRATION DOES NOT IMPLY ENDORSEMENT, APPROVAL, OR RECOMMENDATION BY THE STATE.

\*HIBISCUS CHILDREN'S CENTER WILL ADHERE TO CDC RECOMMENDATIONS REGARDING COVID PROTOCOLS. SHOULD WE FEEL THE NEED TO CANCEL OR POSTPONE THE EVENT, WE WILL CONTACT YOU TO DISCUSS ARRANGEMENTS. \*AS A REMINDER - DUE TO FEDERAL REGULATIONS, EVENT AMENITIES SUCH AS TICKETS OR TABLES ARE NOT INCLUDED IN THE SPONSORSHIP GIFT MADE THROUGH A DONOR ADVISED FUND. WE APOLOGIZE IF THIS CAUSES ANY INCONVENIENCE.



*Hibiscus Children's Center*  
*30<sup>th</sup> Annual*  
*Jo Covelli Luncheon*

GRAND BENEFACTOR  
*Albert M. Covelli Foundation*  
*Jo Covelli*

PLEASE JOIN US  
TO CELEBRATE THE

SPECIAL MUSICAL PERFORMANCE BY  
*Daryl Magill*

SILENT AUCTION  
RAFFLE BASKETS  
VENDORS  
ORIGINAL ARTWORK BY LOCAL ARTISTS  
HAT CONTEST

RAFFLE BASKET TICKETS MUST BE INCLUDED  
WITH ADVANCE PURCHASE BY FEBRUARY 17TH  
25 TICKETS FOR \$50 – 50 TICKETS FOR \$100  
ADVANCE TICKETS WILL BE PROVIDED UPON ARRIVAL  
DAY OF LUNCHEON 5 TICKETS FOR \$20

*This year our theme is the Pearl, the symbol of wisdom gained through  
experience and the gemstone that represents a 30<sup>th</sup> anniversary.*

*30<sup>th</sup> Annual*  
*Jo Covelli Luncheon*  
*Monday, March 6, 2023*  
*11 o'clock a.m.*  
*Sailfish Point Clubhouse*  
*Hutchinson Island, Stuart, Florida*

*Your gift will help children fulfill  
their dreams!!*

TICKETS \$175 PER PERSON  
R.S.V.P BY FEBRUARY 17TH

# Hibiscus Children's Center

## *30<sup>th</sup> Annual Jo Covelli Luncheon*

Special Sponsors will be acknowledged

**Diamond ~ \$10,000** seating for 8: **Pearl ~ \$5,000** seating for 6:

**Ruby ~ \$2,500** seating for 4: **Emerald ~ \$1,500** seating for 2

**Tickets Not Included: Aquamarine ~ \$1,000: Opal ~ \$500: Amethyst ~ \$250: Peridot ~ \$125**

My name is \_\_\_\_\_

I would like to be a special sponsor. \$ is enclosed \_\_\_\_\_

I would like to attend. \$ \_\_\_\_\_ is enclosed for \_\_\_\_\_ reservation @ \$175/person.

Please reserve a table in my name. Tables of 8 are available. List names on the back of the card.

Raffle Basket Pre-Order     25 Tickets for \$50     50 Tickets for \$100

My Total Check of \$ \_\_\_\_\_ is enclosed.

MC/VISA/Amex     Yes, I'd like to help with 5% credit card processing fee. Amount \$ \_\_\_\_\_ Security Code \_\_\_\_\_

Credit Card # \_\_\_\_\_ Exp Date \_\_\_\_\_ / \_\_\_\_\_

Signature \_\_\_\_\_ (required for payment)

Name \_\_\_\_\_ Tel. \_\_\_\_\_

Address \_\_\_\_\_

City \_\_\_\_\_ State \_\_\_\_\_ Zip \_\_\_\_\_

E-Mail \_\_\_\_\_

Hibiscus Children's Center/P.O. Box 1406/Jensen Beach, FL 34958/Tel. 772-334- 9311 X.404

To purchase tickets online go to [hibiscuschildrenscenter.org](http://hibiscuschildrenscenter.org)

*I wish to be seated with*

Name (Please Print)

Telephone

---

---

---

---

---

---

---

---

---

---

---

---

---

---

---

---

---

---

---

---

## Hibiscus Children's Center

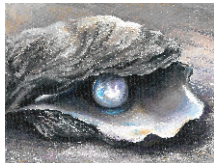

### *30<sup>th</sup> Annual Jo Covelli Luncheon*

P.O. Box 1406  
JENSEN BEACH, FL 34958

*30<sup>th</sup> Annual Jo Covelli Luncheon*

**Hibiscus Children's Center**

P.O. Box 1406

JENSEN BEACH, FL 34958